

CRAFT VENDORS	BOOTH #	TYPE	SIZE	C/G	ELECTRIC
Dea's Holiday Hut	N59	Merchandise	10 x 30	Paved	No
Paparazzi Jewelry	N58	Merchandise	10 x 15	Paved	No
Avon Products	N81	Merchandise	10 x 15	Grass	No
Chalk Couture	N72	Merchandise	10 x 15	Grass	No
Kathy's Pink Goal	N57	Merchandise	10 x 15	Paved	No
Custom Caps	N73	Crafts	10 x 15	Paved	No
Innergize	Kids Zone	Health/wellness	10 x 15	Grass	No
Color Street	N82	Merchandise	10 x 15	Grass	No
Full Life Chiropractic	N92	Health/wellness	10 x 15	paved	Yes
Buckeye Stitches	N56	Crafts	10 x 15	paved	No
Tupperware	P41	Merchandise	10 x 15	paved	No
Debbies Designs	P38	Crafts	10 x 15	Grass	No
Elizabeth Archer	N70	Crafts	10 x 15	Grass	No
Jeane & Melissa Creations	N69	Crafts	10 x 15	Grass	No
Womack for Judge	N74	political	10 x 15	Grass	No
MaryKay	N76	marykay	10 x 15	Grass	No
Jewelry With Spirit	N80	Crafts	10 x 15	Grass	No
Coffico Beauty and Fashion	P37	Merchandise	10 x 15	Paved	No
All Drain	N79	Business Info	10 x 15	Paved	No
Webb of Dreamz	P36	glass crafts	double	Paved	No
Isabel Herrera	N75	Merchandise	10 x 15	Grass	No
HH Basketball League	N55	Registration	10 x 15	Grass	No
Nu Skin	N78	Skin Care	10 x 15	Grass	No
Pampered Chef	P35	Merchandise	10 x 15	Grass	No
Simply Bags	P34	Merchandise	10 x 15	Grass	No
Our Favorite Things	N77	Merchandise	10 x 15	paved	Yes
The Trendy Tribe	N93	Merchandise	10 x 15	paved	No
Color Street	P32	Merchandise	10 x 15	Grass	No
Friends for Danna Plewe	N42	political	10 x 15	Grass	No
Eileen's Tissue Box Covers	N95	Merchandise	10 x 15	Grass	No
Solgen Power	P40	commercial	10 x 15	Grass	yes
The Rustic Wheel	P33	Crafts	10 x 15	Grass	No
Ladybug Kreations	N91	Crafts	10 x 15	paved	No
BathFitter	P39	Merchandise	10 x 15	Paved	Yes
Dark Crescent Studio	N94	Merchandise	10 x 15	Paved	No
Scentsy	N83	Merchandise	10 x 15	Grass	No
Keep Judge Peirgies	N90	political	10 x 15	Grass	No
The Vintage Redhead	N89	Crafts	10 x 15	Grass	No
Kitten Kitsch	N84	Crafts	10 x 15	Grass	No

FOOD VENDOR	BOOTH#	TYPE	SIZE	C/G	ELECTRIC
Hunger Paynes Food Truck	P3 & P4	Food	8 x 23	Yes	
Kona Ice of Troy	P6	Food	10 x 15	Yes	
Susie's Big Dipper	P1	food	double	Yes	generator
Snowie Shaved Ice	P5	Food	10 x 15	Yes	Yes
Up in Smoke bar B Q	P8 & P9	Food	double	Grass	generator
BSA Troop 169	P2	Beverages	10 x 15	yes	
Lori Kettlecorn	P7	Food	10 x 15	Yes	
Ts Cupcakes & Goodies	P10	Food	10 x 15	Yes	
The Salty Dog	P11	Food	25 ft	Yes	generator

NON PROFIT VENDOR	BOOTH#	TYPE	SIZE	C/G	ELECTRIC
Minister	N71	Bible Material	10 x 15	Grass	No
Wayne Twp Historical	N96	Information	10 x 15	Grass	No
Unity of Dayton	N68	Information	10 x 15	Paved	No
MV Young Marines	N97	wreaths	10 x 15	Paved	no
Blues Mews	N67	Cat Rescue	10 x 15	grass	No

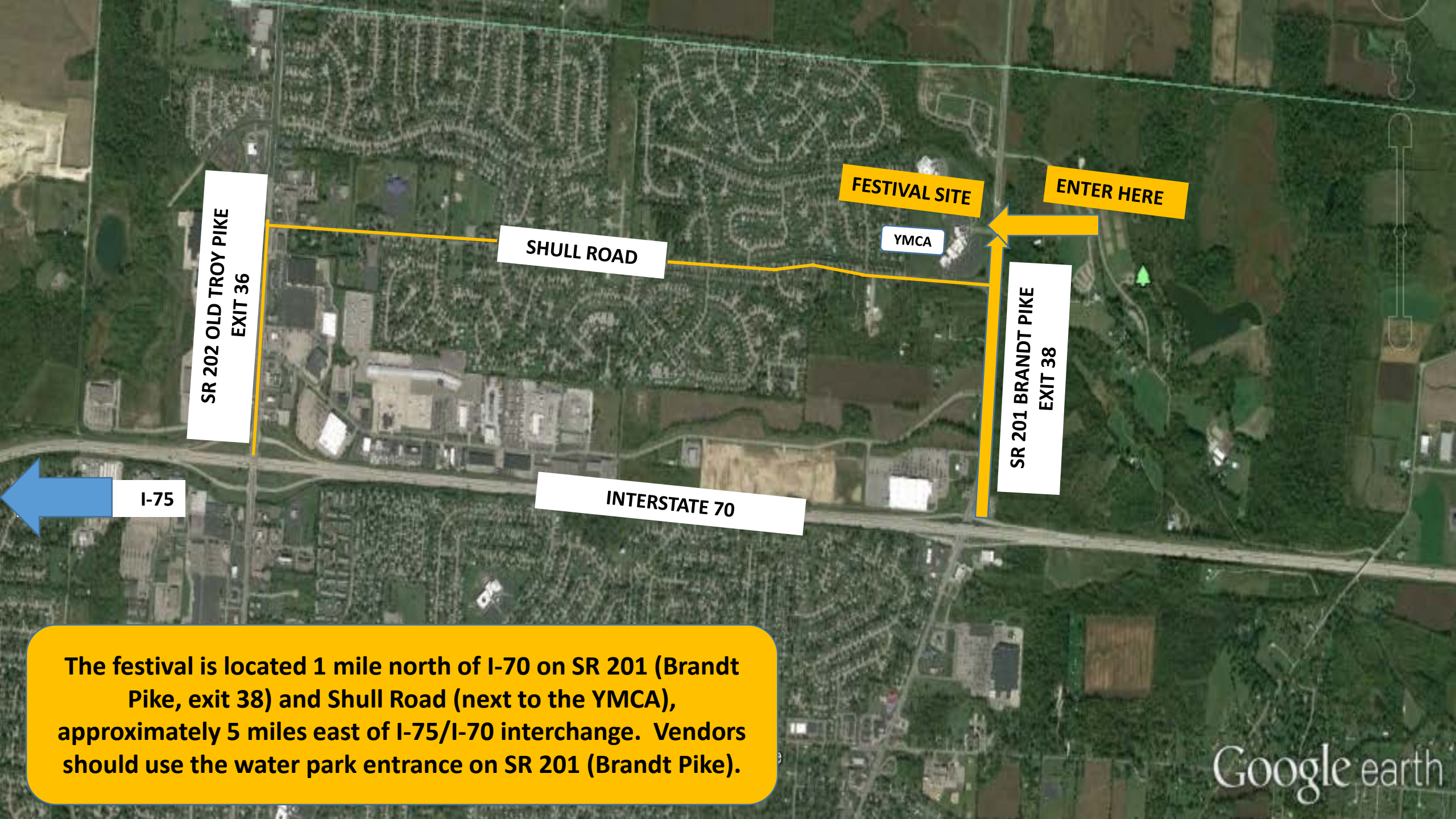

SR 202 OLD TROY PIKE
EXIT 36

SHULL ROAD

FESTIVAL SITE

ENTER HERE

YMCA

SR 201 BRANDT PIKE
EXIT 38

I-75

INTERSTATE 70

The festival is located 1 mile north of I-70 on SR 201 (Brandt Pike, exit 38) and Shull Road (next to the YMCA), approximately 5 miles east of I-75/I-70 interchange. Vendors should use the water park entrance on SR 201 (Brandt Pike).



VENDOR PARKING

PARKING

FESTIVAL SITE

OVERFLOW PARKING

VENDOR CHECK-IN

PARKING

HANDICAP PARKING

YMCA

Sinclair

MAIN ENTRANCE

PARKING

BANNER

SIGN

SIGN

Direction Sign

I-70
(201 EXIT 38)

VENDOR PARKING

KID'S ZONE (See separate map)

2019 Huber Heights Marigold Festival Vendor Placement

OVERFLOW PARKING

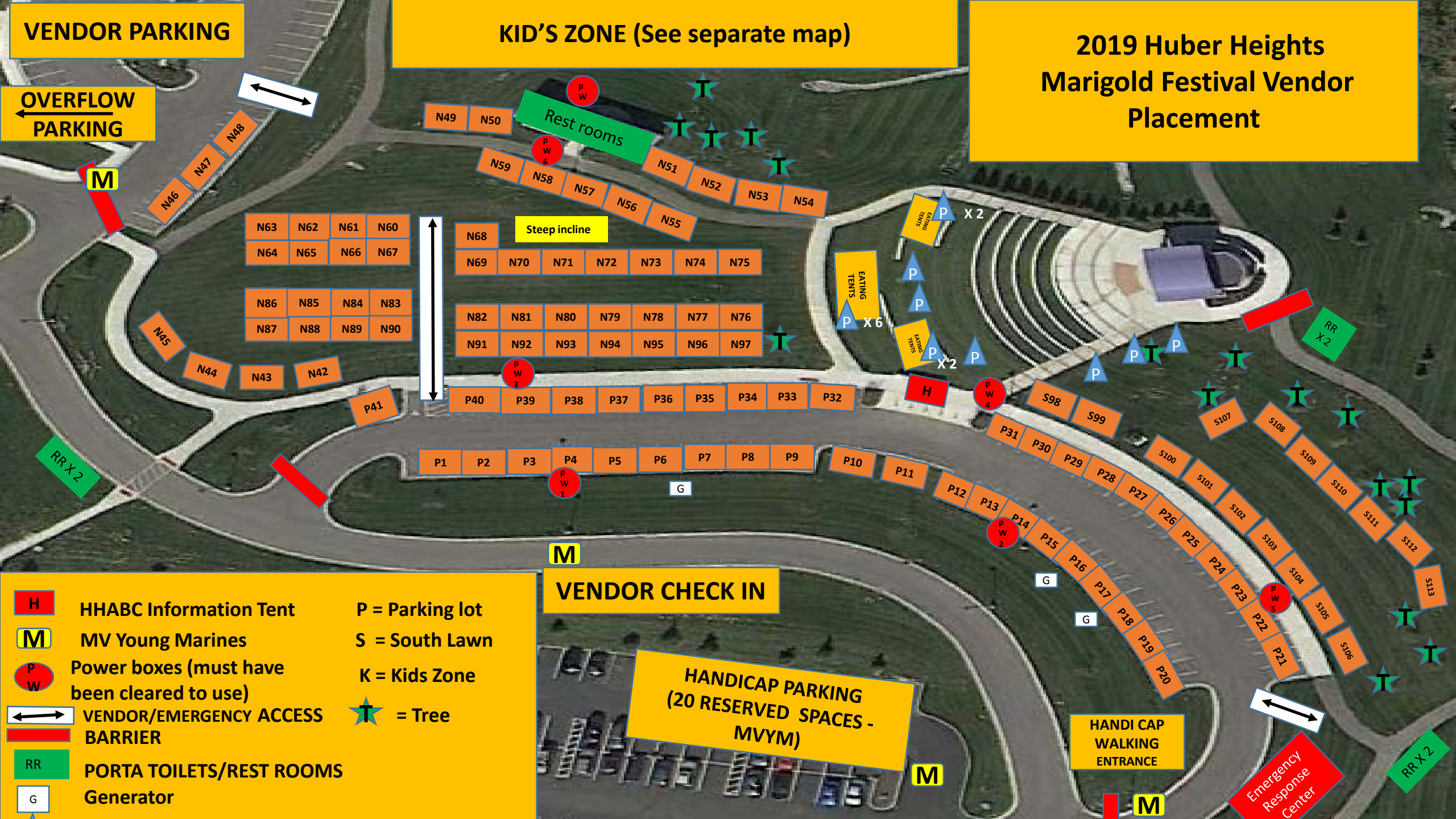

H

HHABC Information Tent

M

MV Young Marines

P
W

Power boxes (must have been cleared to use)

↔

VENDOR/EMERGENCY ACCESS BARRIER

RR

PORTA TOILETS/REST ROOMS

G

Generator

P = Parking lot

S = South Lawn

K = Kids Zone

★ = Tree



VENDOR CHECK IN

HANDICAP PARKING (20 RESERVED SPACES - MVYM)

HANDI CAP WALKING ENTRANCE

Emergency Response Center

2019 Huber Heights Marigold Festival Kid's Zone

T = Tree/bush  = Extension cord
 = Snow Fence

Band member access
to stage from vendor
parking lot

20 foot access,
closable snow
fence door for
vendors

NOTE: Inflatable vendor will need
100' of extension cord to reach
farthest inflatable. Inflatables
require 4 independent – 120
v/20 amp service

NOTE: Place
Inflatables at base
of hill (approx. 30'
away from bldg.
centered on trees)

Vendor/band
Access

